



XINGNAN PRIMARY SCHOOL

Eager to
learn for the
future

PRIMARY ONE ORIENTATION for 2024 Cohort

YOU ARE INVITED!



17 NOVEMBER 2023 (FRIDAY)

9.00 A.M. TO 11.00 A.M.



ESTABLISHED 1932

P1 ORIENTATION (2024 Cohort)



YEAR HEAD WELCOME ADDRESS

A Confident Person • A Self-Directed Learner • A Compassionate Leader

A

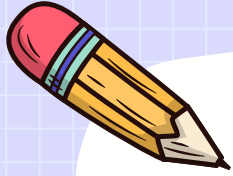

B

Mrs Tan Hui Min

**Year Head
Lower Primary**



**Mdm Maslinda
Bte Abd Wahab**

**Assistant Year
Head Lower
Primary**

C



A



B



| Time | Orientation Programme | | Venue |
|------------|---|-------------------------------------|---|
| 9.00 a.m. | Performance by BHSCC | | School Hall |
| 9.05 a.m. | Welcome Address by Principal | | |
| | For Parents | For Pupils | |
| 9.25 a.m. | YH Sharing | Interaction Time with Form Teachers | School Hall / Classrooms (Level 1) |
| 9.40 a.m. | Interaction Time with Xingnanians in Classrooms | School Tour with Xingnanians | Classrooms (Level 3) / School Compound |
| 10.00 a.m. | Administrative Matters | | Classrooms (Level 3) |
| 10.30 a.m. | Engagement Session with Form Teachers | Ice Breaker Activity with Peers | Classrooms (Level 3) / Classrooms (Level 1) |
| 11.00 a.m. | End of Orientation Day | | |



C

B

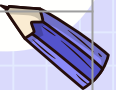

A

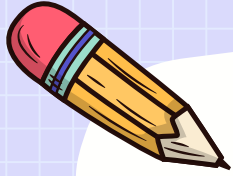

B



It's the
little things
that Matter.



C



A



A

TOP 5 THINGS *PARENTS* WISH TO KNOW...

B

01 Reporting Time?
 Recess & Snack Break?
 Dismissal Time?



02

How does the P1
 timetable look like?



03

Will my child know
 how to buy food
 from the canteen?



04

What to prepare for
 the first day of school?



Who are the form
 teachers of my child?
 How do I contact
 them?

05



C

B



| | | |
|--------------------------------|--|---|
| Reporting Time | By 7.25 a.m. | |
| Venue | Hard court (Mon) School Hall (Fri) | Classroom (Tue, Wed & Thu) |
| Pre-assembly Activities | <ul style="list-style-type: none"> • Silent Reading • Whole School Sharing | <ul style="list-style-type: none"> • FT Time with pupils • Reading activities |
| Recess | 9.00 a.m. to 9.30 a.m. | |
| Snack Break | 11.30 a.m. | |
| Dismissal Time | 1.30 p.m. Gates 2 and 3 will be used for dismissal: Gate 3 –1A, 1B & 1C Gate 2 –1D & 1E | |

A



B

C

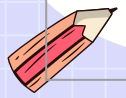

B



DURING DISMISSAL

A



Gate 2 – 1D & 1E



Gate 3 – 1A, 1B & 1C

C

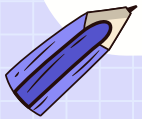

A



B



SAMPLE CLASS TIMETABLE

A



B

| | MON | TUE | WED | THU | FRI |
|--------------|--------|-----------|---------|--------|--------|
| 0730 to 0800 | MATHS | EL | Mass Ex | AC | Xspark |
| 0800 to 0830 | EL | PE | MATHS | AC | Xspark |
| 0830 to 0900 | RECESS | RECESS | RECESS | RECESS | RECESS |
| 0900 to 0930 | EL | MT | MATHS | MT | CCE |
| 0930 to 1000 | EL | MT | MUSIC | MT | CCE |
| 1000 to 1030 | PAL | EL | EL | MT | P1MT |
| 1030 to 1100 | PAL | EL | EL | SS | PAL |
| 1100 to 1130 | MATHS | MATHS | EL | EL | PAL |
| 1130 to 1200 | MATHS | MATHS | PE | PE | MATHS |
| 1200 to 1230 | MT | MUSIC | MT | EL | HE |
| 1230 to 1300 | MT | ASSM/FTGP | MT | EL | EL |
| 1300 to 1330 | MT | ASSM/FTGP | MT | EL | EL |

C



B





A

P5 XUPERBUDDIES ARE HERE TO HELP!

B



RECESS WITH MY
P5 XUPERBUDDY!



C

B





A

OUR CANTEEN FOOD



Small Set meals for \$ 2.00

Medium Set meals for \$ 2.20

Big Set meals for \$ 2.50





A

SNACK BREAK

B

10 min snack time between 11.30 a.m. and 12 noon

Prepare a simple dry snack

(e.g. bread, fruits, biscuits)



C

B





A

SCHOOL UNIFORM

B

School T-shirt and pants for boys and skirts for girls to be worn for all school days.

White shoes and socks.



C

B



A



B

NAME TAG

Sew name tags above the school crest.

Label your child's uniforms and school shoes with his/her name.



C

B





A

BOOKLIST

B

Order the books online for home delivery to avoid long queues.

Do take note that self-collection in school will be strictly based on appointments only.



KINGSNAN PRIMARY SCHOOL
NAME OF PUPIL _____

PRIMARY 1

BOOKLIST FOR 2024
CLASS IN 2024 _____

| Subject | A | Title | Publisher | Tick | Price | Sub-total |
|-------------------------------|----------------------------|---|-----------|------|---------|-----------|
| ENGLISH | 1 | P1 STELLAR Workbooks (4 Books) (2024) | KSPS | | \$17.80 | \$17.80 |
| | 1 | For pedagogical reasons, the STELLAR Workbooks will be distributed to pupils by Teachers. Payment has to be made first. | | | | |
| MATH | 2 | Primary Mathematics Textbook 1A (Optional) | Star Pub | | \$4.55 | \$18.55 |
| | 3 | Primary Mathematics Textbook 1B (Optional) | Star Pub | | \$4.30 | |
| | 4 | Primary Mathematics Practice Book 1A | Star Pub | | \$4.95 | |
| | 5 | Primary Mathematics Practice Book 1B | Star Pub | | \$4.55 | |
| | 5 | Primary Mathematics Practice Book 1B | Star Pub | | \$4.55 | |
| SOCIAL STUDIES | 6 | Social Studies Activity Book 1 | Marshall | | \$2.85 | |
| PHYSICAL & HEALTH EDU | 7 | My Physical Education Journal P1 NEW! | Marshall | | \$2.45 | |
| FTGP | 8 | Character and Citizenship Education (Form Teacher Guidance Period) P1 | Marshall | | \$2.75 | \$7.05 |
| | 9 | CLPS Textbook 1A NEW! | Marshall | | \$3.75 | |
| CHINESE LANGUAGE 新加坡教育部 | 10 | CLPS Textbook 1B NEW! | Marshall | | TBC | \$16.65 |
| | 11 | CLPS Character Cards 1A NEW! (Optional) | Marshall | | \$7.45 | |
| | 12 | CLPS Character Cards 1B NEW! (Optional) | Marshall | | TBC | |
| | 13 | CLPS Activity Book 1A NEW! | Marshall | | \$3.60 | |
| | 14 | CLPS Activity Book 1B NEW! | Marshall | | TBC | |
| | 15 | CLPS Writing Exercise Book 1A NEW! | Marshall | | \$3.85 | |
| | 16 | CLPS Writing Exercise Book 1B NEW! | Marshall | | TBC | |
| | 16 | CLPS Writing Exercise Book 1B NEW! | Marshall | | TBC | |
| CCE CI 新加坡教育部 | 17 | Character and Citizenship Education (CI) Primary 1 NEW! | Star Pub | | \$4.95 | \$4.95 |
| MALAY LANGUAGE DITA | 18 | MLPS Textbook 1A NEW! | Marshall | | \$2.80 | \$10.40 |
| | 19 | MLPS Textbook 1B NEW! | Marshall | | TBC | |
| | 20 | MLPS Small Readers (Bk 1 - Bk 4) 1A NEW! | Marshall | | \$5.20 | |
| | 21 | MLPS Small Readers (Bk 5 - Bk 8) 1B NEW! | Marshall | | TBC | |
| | 22 | MLPS Activity Book 1A NEW! | Marshall | | \$2.80 | |
| 23 | MLPS Activity Book 1B NEW! | Marshall | | TBC | | |
| CCE MI 新加坡教育部 | 24 | Character and Citizenship Education (MI) Primary 1 NEW! | Star Pub | | \$4.95 | \$4.95 |
| TAMIL LANGUAGE JMBATHAMIZH | 25 | TUPS Textbook 1A NEW! | Marshall | | \$3.80 | \$15.00 |
| | 26 | TUPS Textbook 1B NEW! | Marshall | | TBC | |
| | 27 | TUPS Small Reader (Bk 1 - Bk 3) 1A NEW! | Marshall | | \$5.00 | |
| | 27 | TUPS Small Reader (Bk 4 - Bk 6) 1B NEW! | Marshall | | TBC | |
| | 29 | TUPS Activity Book 1A NEW! | Marshall | | \$3.80 | |
| | 30 | TUPS Activity Book 1B NEW! | Marshall | | TBC | |
| | 31 | TUPS Penmanship 1A NEW! | Marshall | | \$2.80 | |
| | 32 | TUPS Penmanship 1B NEW! | Marshall | | TBC | |
| CCE EI 新加坡教育部 | 33 | Character and Citizenship Education (EI) Primary 1 NEW! | Star Pub | | \$4.95 | \$4.95 |
| CCE EL 新加坡教育部 | 34 | Character and Citizenship Education (EL) Primary 1 NEW! For pupils not taking Chinese, Malay or Tamil Mother Tongue subject! | Star Pub | | \$4.95 | \$4.95 |



Keys - * Revised or New Editions
TBC Price To Be Confirmed (May 2024)

Page Total

Please bring your own bags to reduce the use of plastic bags.

B



A



B

SCHOOL BUS



Complete the form on the
Orientation Webpage.

The bus vendor will contact you.

Ensure the information given are

correct.

C

B



SCHOOL BAG, WATER BOTTLE & SNACK BOX



A



B

C

B



LANYARD

Indicate on the name card with information on after-school pick-up arrangement.



 **Kingnan Primary School**
A Self-directed Learner, A Gracious Citizen

Name : Johnson Tan **Class :** 1A

School Bus # : _____

Student Care : _____
(please indicate Name of Student Care)

Parent Pickup from School

A



B

C



B

FIRST DAY OF SCHOOL





What to wear

- School uniform
- White school shoes
- White socks



What to pack

- Snack box 
- Water-bottle 
- Pocket-money / POSB Smart Buddy Watch 
- Pack the school bag **with** your child.

Note: Refer to “P1 Packing List” in Start-It-Right Kit for items to bring.



Academic Year 2024 Primary 1

Overview

Academic Year 2024 Primary
1

AY 2024 P1 Administrative
matters

AY 2024 P1 Orientation

2023 Parents Engagement
Session

School Bus

Sale of Textbooks and School
Attire (2024)

Counselling Services

Dear Parents of Academic year 2024 Primary 1,

We are excited to welcome you and your child to an exciting new chapter in their educational journey at Xingnan Primary School. As we prepare for the 2024 Primary 1 cohort, we want to keep you informed and engaged throughout this important phase of your child's education.

This webpage will serve as a central hub for all **administrative** and **orientation** matters concerning the 2024 Primary 1 cohort. We will provide regular updates, resources, and information to ensure that you are well-prepared for the upcoming academic year.

To get started, please click on the following link to explore the contents of this page, which will be instrumental in preparing your child for Primary 1.

Administrative Matter



P1 Orientation Matter





A

TOP 5 THINGS *TEACHERS* WISH TO KNOW...

B

Is your child excited about the new school life in Xingnan?

01



Is your child ready to take up new challenges?

05



Is your child looking forward to meeting new friends?

03



02



04



Is your child able to write his/her name?

Is your child able to follow simple instructions and routines?



C

B





HOW TO GET MY CHILD READY?

A

B

C



A

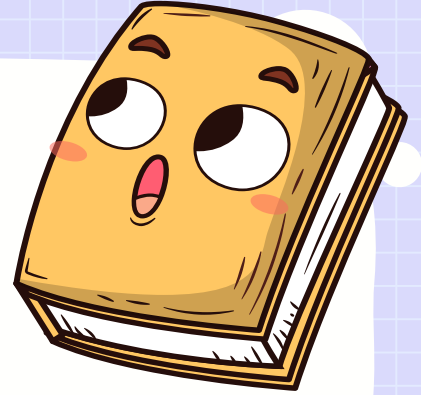
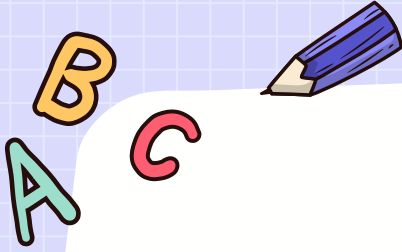

PUT THE BOOKS DOWN.

5 SKILLS YOUR CHILD REALLY NEEDS FOR P1.

A



B



#1 TIME MANAGEMENT

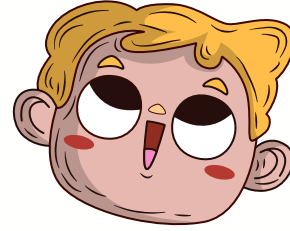

#2 SELF-CONTROL

#3 FOCUS



#4 SOCIAL INTERACTION

#5 PERSEVERANCE

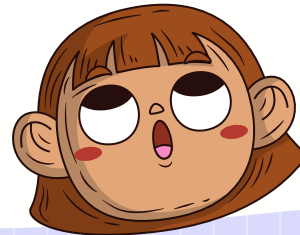

C

B



THE 3C'S TO EFFECTIVE RELATIONSHIP BUILDING ^A



B

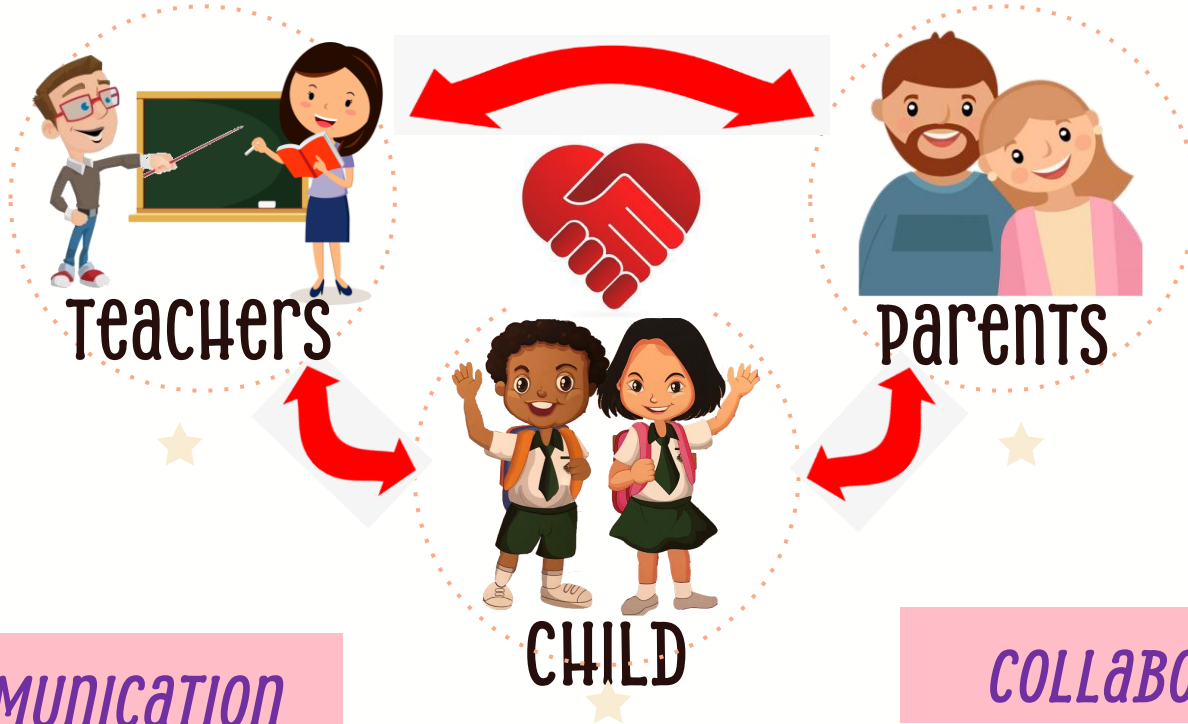

COMMUNICATION

COLLABORATION

CONSISTENCY

B



C



ESTABLISHED 1932

INTRODUCING OUR COMMITTED 2024 PRIMARY 1 FORM TEACHERS

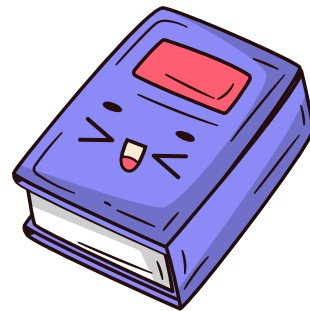

A



B

C



B

A



2024 P1A FTs

B

Mrs Low Tzu Lin

Ms Inshira



2024 P1B FTs

Ms Hidayah

Mdm Suhailah

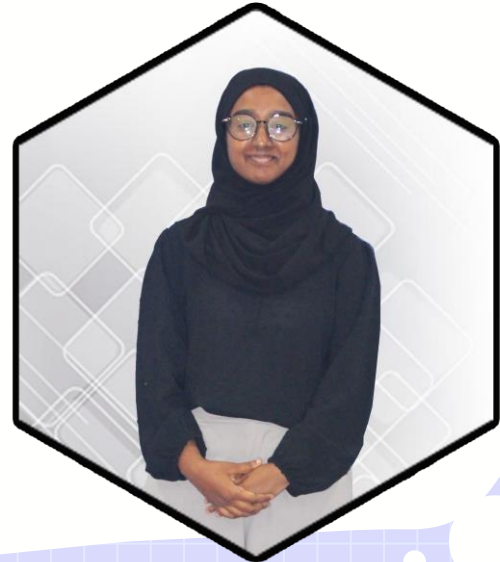

C



B



2024 P1C FTs

Mdm Jamilah

Mdm Ho Seow Lee

2024 P1D FTs

Mdm Kamaliah
Ms Jingle Lim
Mdm Amira



A



B

C



B



2024 P1E FTs

Ms Lavonda Koh

Mr Nash

A



B

C



B



ESTABLISHED 1932

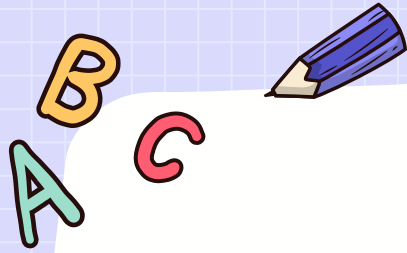

2024 P1 PARENTS ENGAGEMENT DAY



2ND JANUARY 2024 (TUESDAY)

A Confident Person • A Self-Directed Learner • A Compassionate Leader



ESTABLISHED 1932



A

B



C



A

THANK YOU!